

Ground Floor Plan

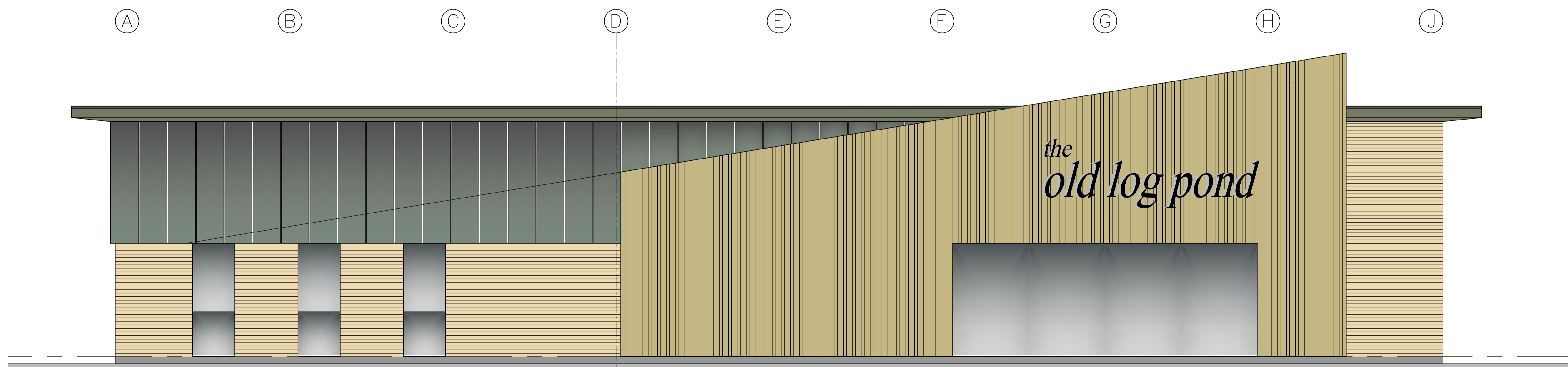

Bristol Road Elevation (South East)

COMMERCIAL DEVELOPMENT
BRISTOL ROAD, GLOUCESTER

CLIENT:
Foden Estates
DRAWING TITLE:
Unit 2 - 3 Plans and
Elevations
SCALE:
1:50 @ A1
DATE:
Mar 20
PROJECT / DRAWING NUMBER:
0109/P20

Dixon
Architecture

www.dixonarchitecture.co.uk
Tel: 0333 123 5115